[Mobile ebook] Deadbeat Dad

# Deadbeat Dad

*JP Bloch*
*ePub | *DOC | audiobook | ebooks | Download PDF*

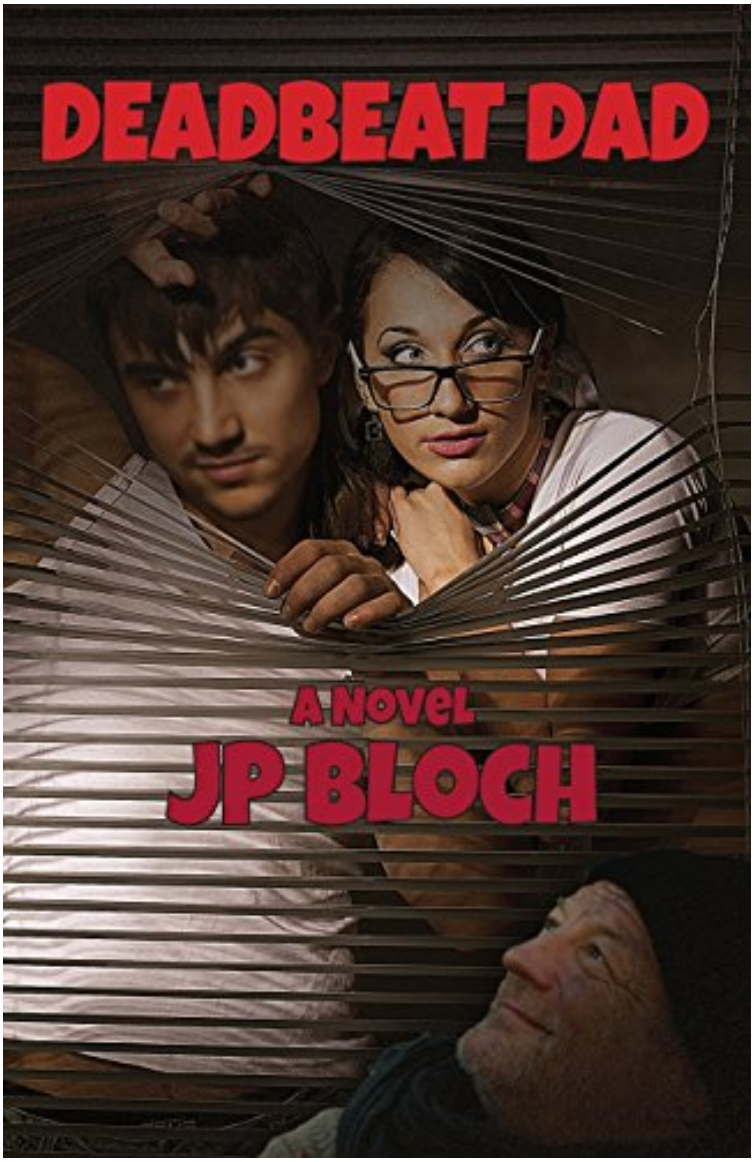


DOWNLOAD READ ONLINE

2015-06-30Original language:EnglishPDF # 1 8.50 x .55 x 5.51l, .68 #File Name: 1941859305240 pages | File size: 36.Mb

**JP Bloch : Deadbeat Dad** before purchasing it in order to gage whether or not it would be worth my time, and all praised Deadbeat Dad:

0 of 0 people found the following review helpful. A double surprise twist endingBy DebbeeThis is the first book I've read written in a way that reminded me of Burl Ives telling a Christmas Story. Unique and interesting. The author, JP Block, did a great job presenting the book in this fashion. This is also my first by Mr. Block but, I will be exploring more.The story moved right along without a lot of boring fillers yet it left nothing lost to the reader from chapter to

chapter. The main Character, Nathan, was raised by a single mother who lost her opportunity to nab a rich husband by getting pregnant. The father ended up going insane and becoming a homeless bum, yet watched his son grow up by standing on the sidelines.Bad luck follows Nathan his entire life and he finds himself in and out of court rooms defending himself on murder charges. Even his own mother's!Of all the characters Nathan was definitely my favorite so I was very upset with the ending of the book. Speaking of endings, there were two twists I did not see coming and will not spill out here. This book is well worth anyone's time that enjoys a good story.I highly recommend this book!0 of 0 people found the following review helpful. Questions Till the End ... And Beyond!By Terry Drew KaranenJP Bloch does it again with "Deadbeat Dad." His attention to details, great dialogs and sarcastic humor makes the ride enjoyable and well-worth the read. We ended up at the ending I expected ... but once I finally got there I'm still not sure the guilty party actually was the guilty party!1 of 1 people found the following review helpful. A Great Rollercoaster RideBy CustomerDeadbeat Dad is the first novel I've read by JP Bloch, but it won't be the last. Deadbeat Dad is a novel about a man who's mind is out of sorts watching the life of his son at a distance. I think this might be one of the first novels I've read where it's written in the first person of someone who's watching the events of another's life. You do get to know the dad quite well, but the focus of the story is on Nathan, a boy who may have inherited his dad's issues, or who just has a string of some very bad luck and happens to be in the wrong place at the wrong time. The novel flows nicely through the Nathan's life, introducing some great characters along the way and giving one of the better endings I've read from a lesser known writer in a long time.Highly recommend this one.

Nathan Nightbridge is a genius at getting away with murder. . . or is he? True, people who offend him have a way of turning up dead, but maybe he has bad relationship karma. Nathan beats the court system so many times he develops a cult following. Some see him as an ice-cold sociopath, but perhaps he's just shy. Nathan's story is told by his deadbeat dad of a father, a double-psychotic homeless man who goes on and off his meds. When Dad is not hounded by the CIA or called back to his home planet, he spies on his son from afar. Dad is the bum in the alleyway that no one notices. He grins from the edges of our bad dreams. And Nathan is his pride and joy. Dad also may have more than a little something to do with the murders. When he steps forward to meet Nathan, everything gets resolved. . . but not in the way one might expect. Life is as unknowable as death in this dark comedy that celebrates love in all its debauchery.